HAMLET

OPÉRA d'AMBROISE THOMAS

Six
AIRS DE BALLET.

LA FÊTE DU PRINTEMPS
IV
VALSE-MAZURKE

à 4 mains
PAR **G. BIZET.**

SECONDA.

Allegro.

PIANO.

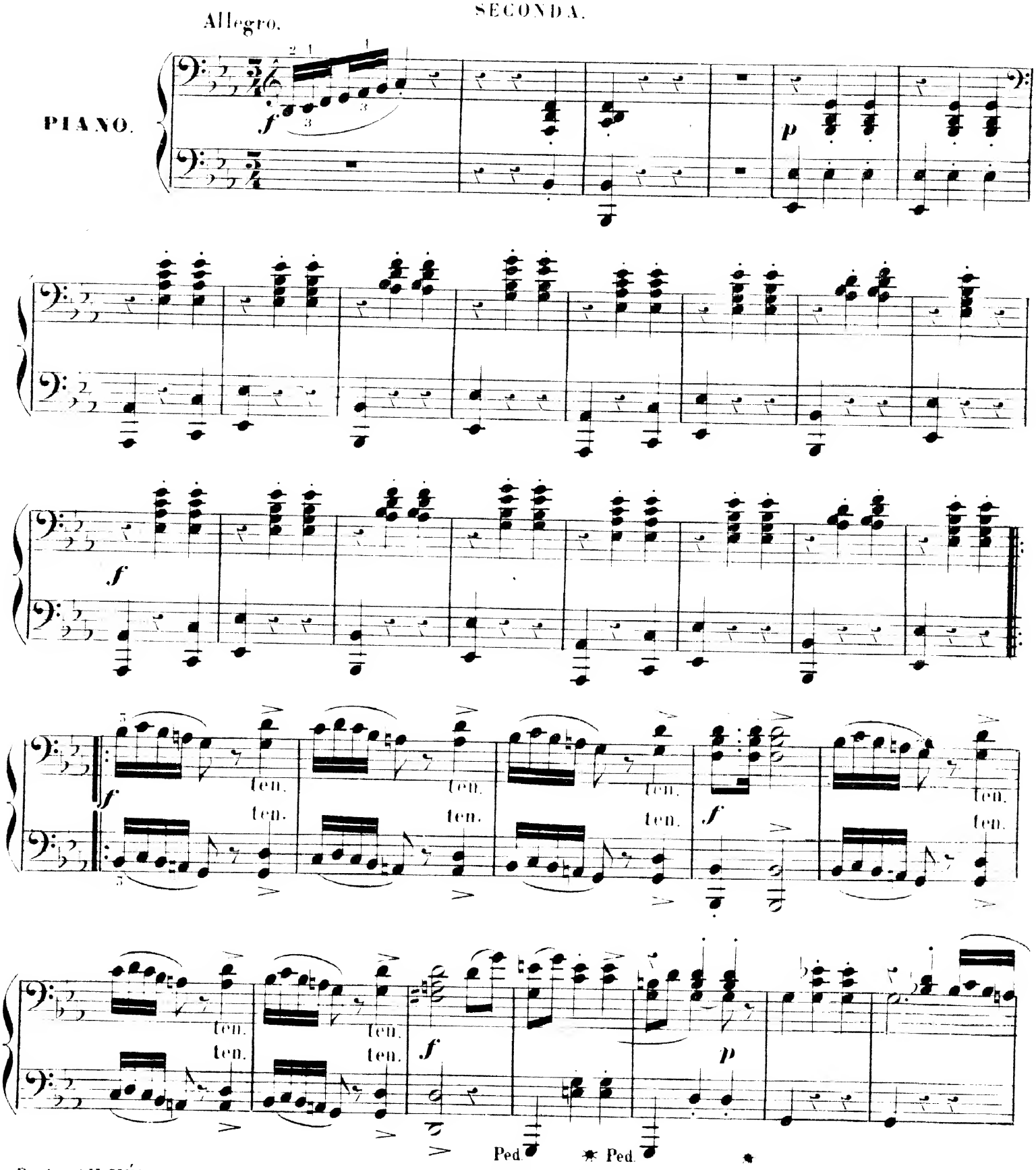

Paris, AU MÉNESTREL 2 bis rue Vivienne. H. 5000. (5007)

HAMLET

OPÉRA d'AMBROISE THOMAS.

Six
AIRS DE BALLET.

LA FÊTE DU PRINTEMPS.
IV
VALSE-MAZURKE

à 4 mains
PAR **G. BIZET.**

PRIMA.

Allegro.

PIANO.

SECONDA.

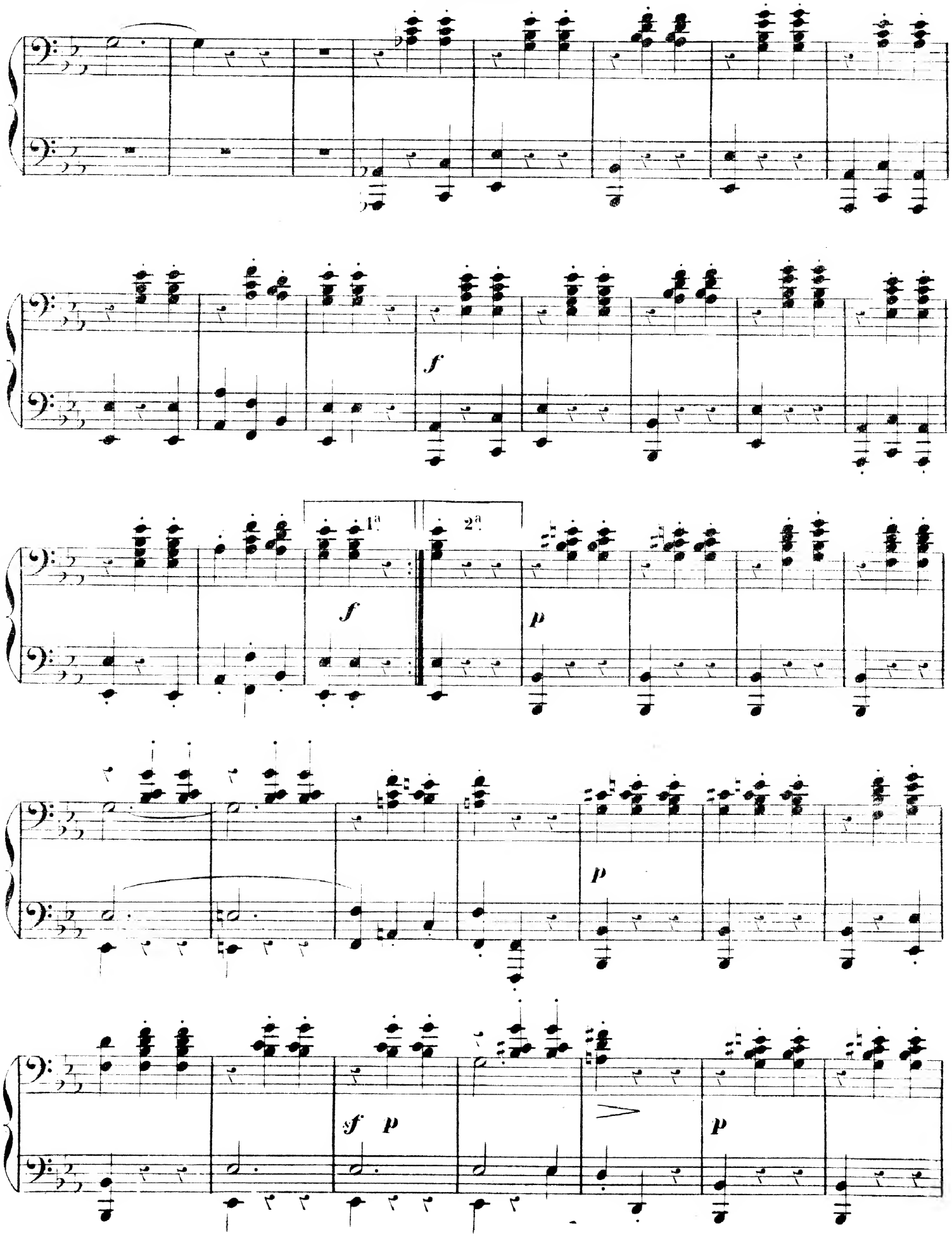

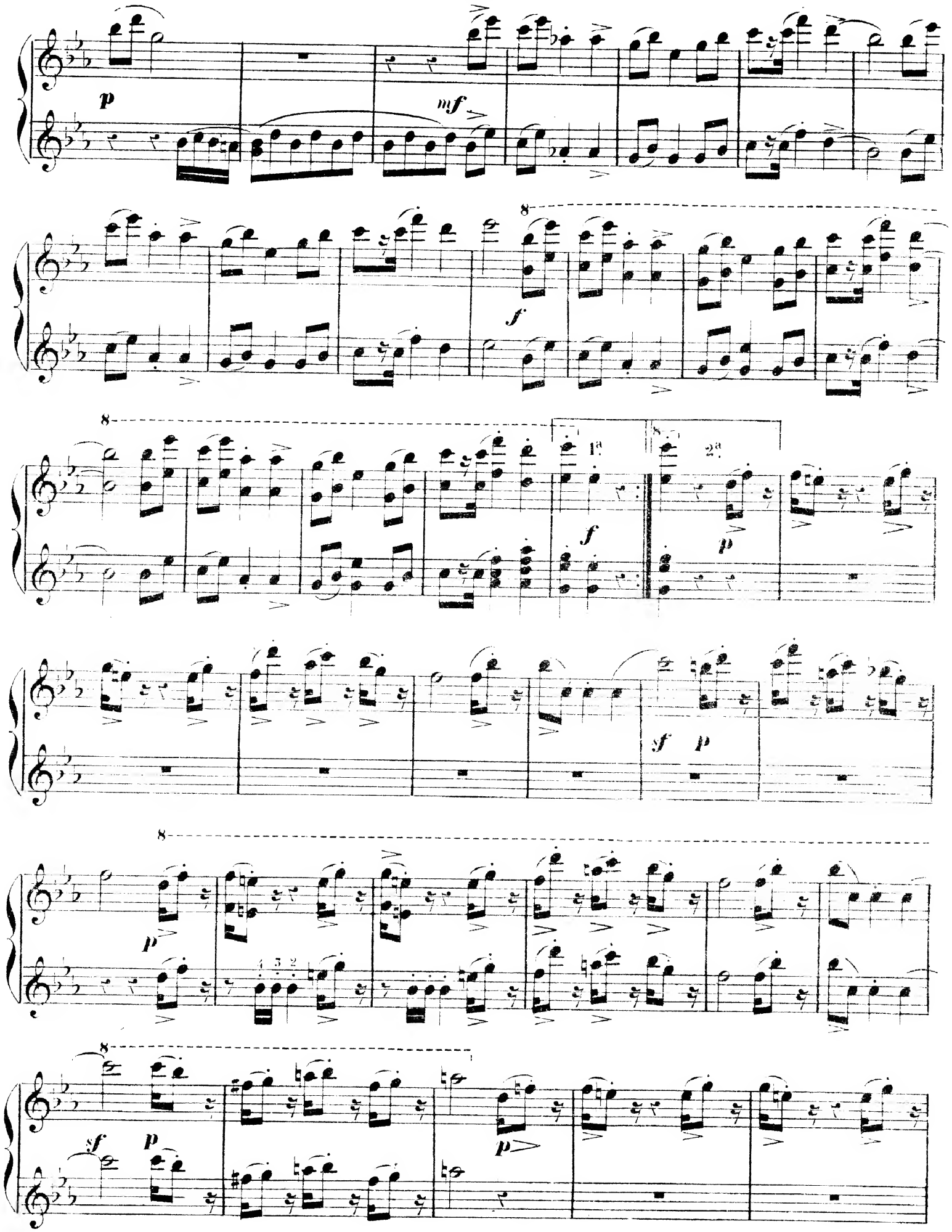
p
mf
f
1a
2a
sf
p

SECONDA.

p

mf

mf

p

f

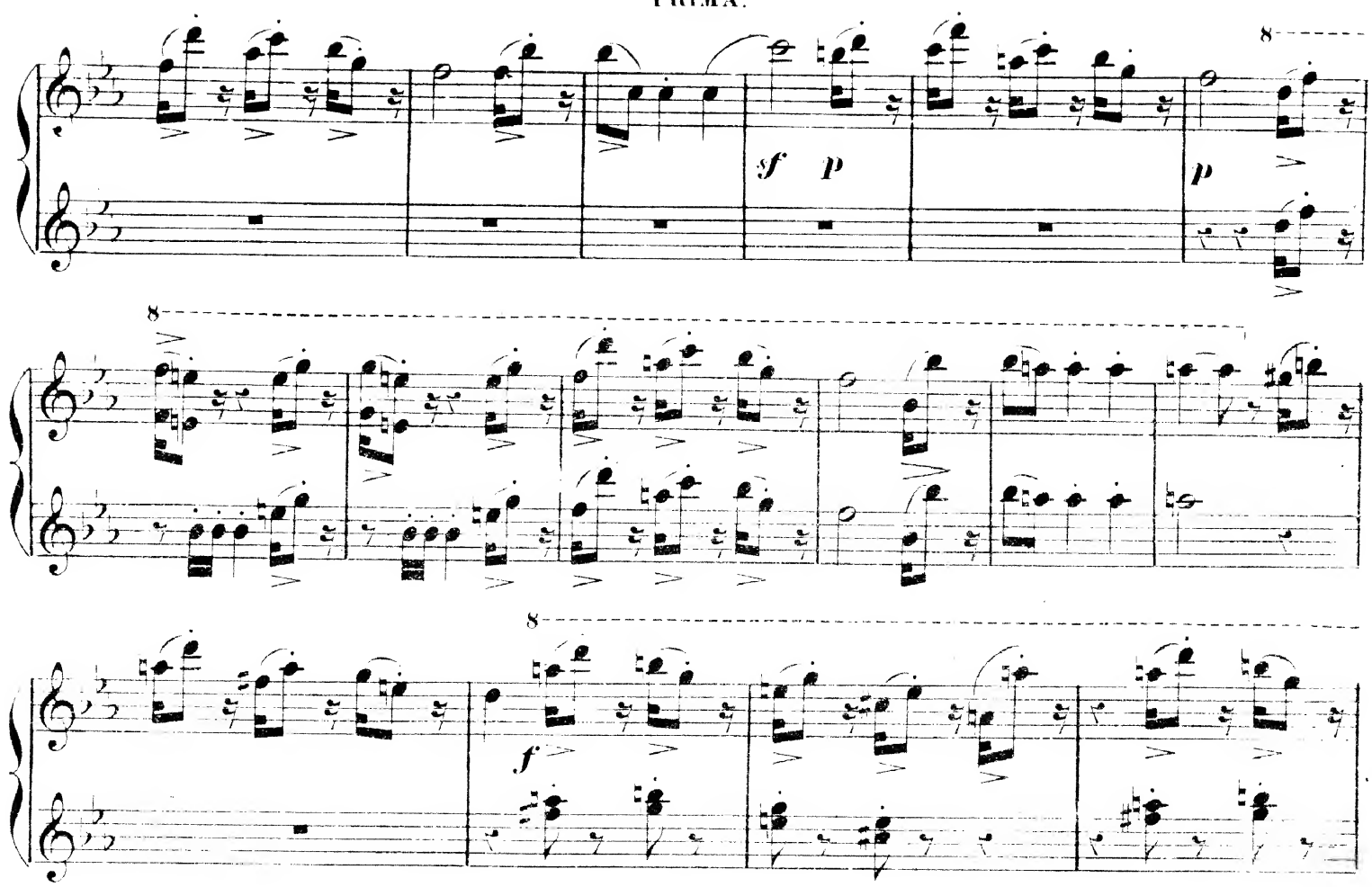
8
sf p
p
8
8
f
8
f
p
8
f

SECONDA.

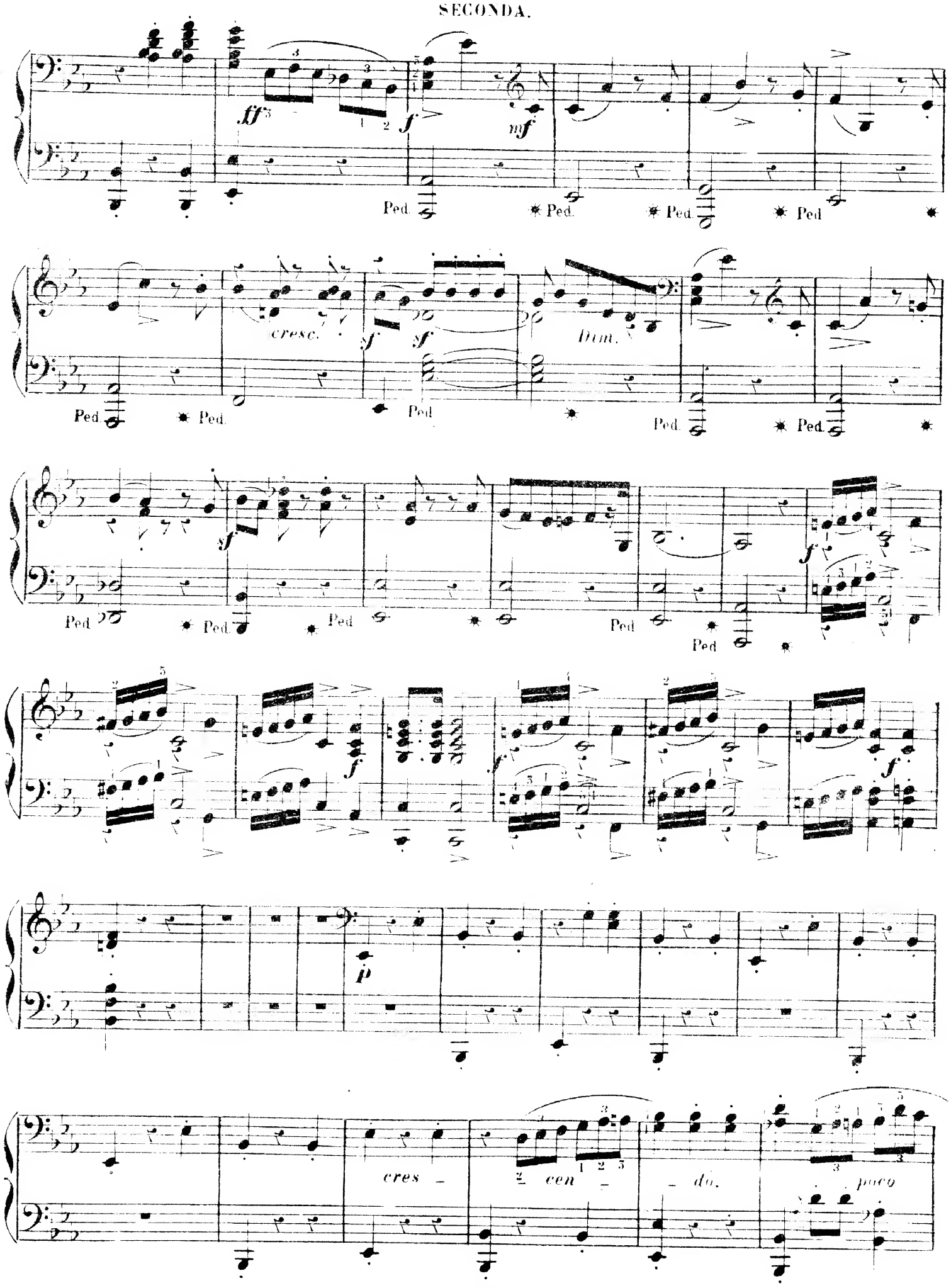

8

p

Ped. Ped. Ped. Ped.

8

Cresc. *sf* *p*

Ped. Ped. Ped. Ped. Ped.

8

sf

Ped. Ped. Ped. Ped. Ped. Ped.

8

f *f* *f*

8

Dim. *p*

cres - cen - do. *quittez.* *poco*

SECONDA.

a poco cres - - cen - - do.

f

mf

f

mf

fff

Ped.

PRIMA.

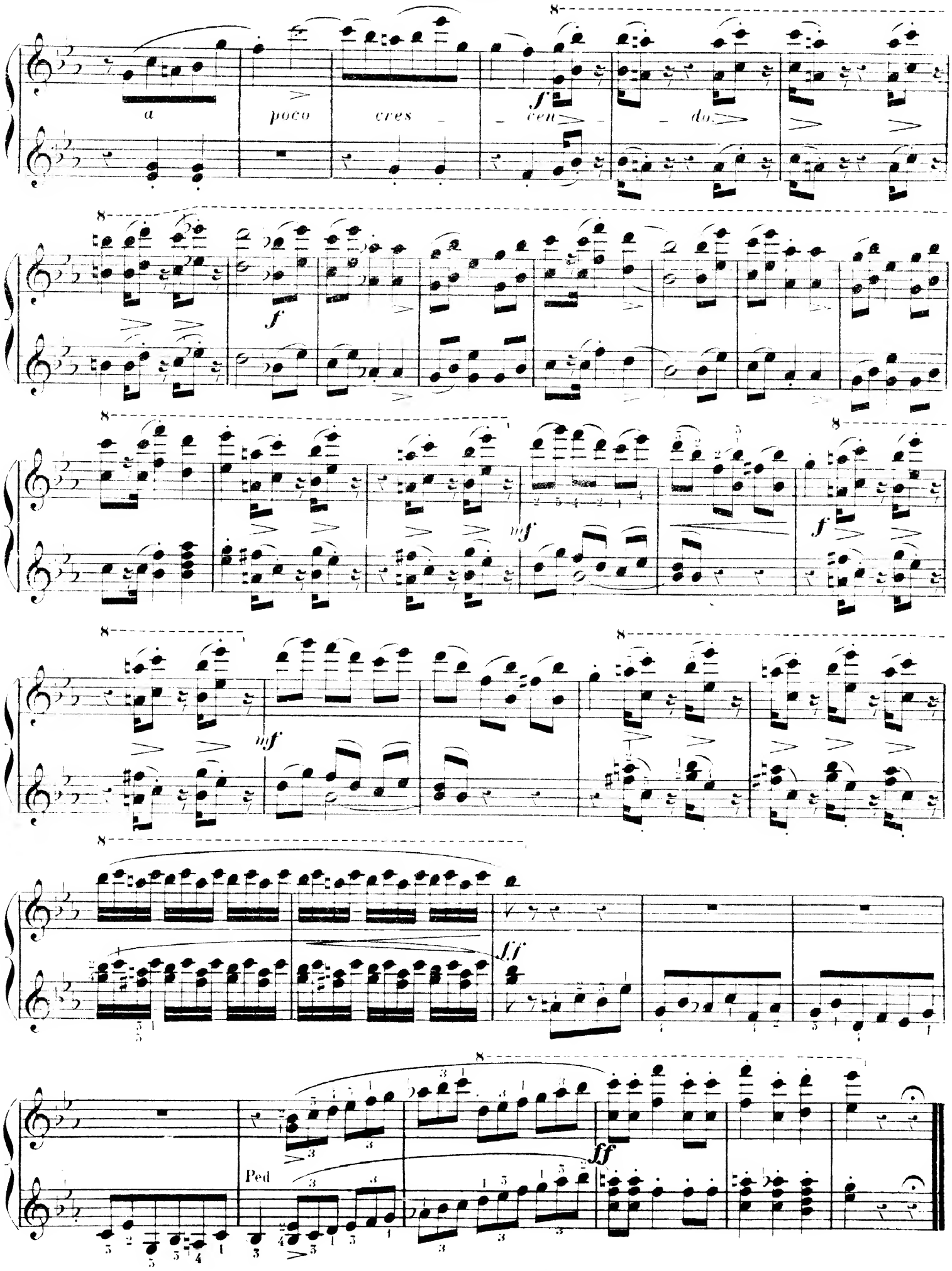

E. Beauvois Gray